GEAR'D UP!

Take Action on Climate Change

Tomorrow:
People's Climate Protest

California is the 6th largest oil producing state in the country, and one of the only places on earth that allows oil and gas drilling right in people's back yards.

A livable future is not compatible with continuing to pump fossil fuels. Let our leaders know that this is unacceptable.

More info and registration

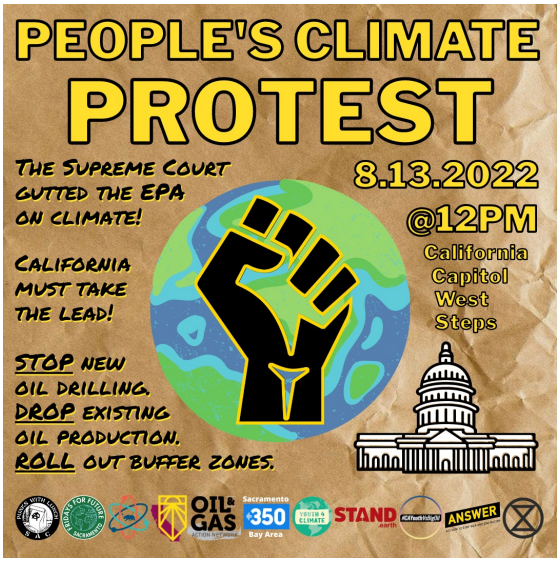

Be a part of the climate solution and join us on Tuesday at City Hall

Councilmembers Need to Hear from YOU!

On Tuesday August 16th at the 5:00PM City Council Meeting, let your voice be heard to push Council to LEAD and take actions to mitigate the ever increasing climate crisis.

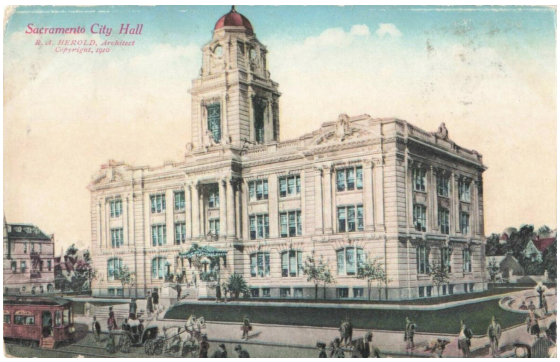

We need Council to:

1. Take more ACTION
2. Identify funding
3. Stop stalling and make climate the top priority

We know that Active Transportation is a large piece of the Climate Change puzzle, and Council considers it as an "afterthought". Let our "Leaders" know that it is past time to get serious. We need people to zoom in, leave a comment, or come to City Hall and show Council that the future of Sacramento is at stake.

Talking points are here!

The Sacramento Climate Coalition will be meeting at 4:30pm and will be heading into chambers to give comments on the Climate Action Plan. See you there!

Project Activate Meadowview

We'll be wrenching on bikes so you can safely roll throughout the summer!

Join us August 20th at
Edward Kemble Elementary School!
7495 29th Street
10:00AM – 1:00PM

We are a proud community partner and honored to be supported in this work with a *SMUD Shine grant*.

#southsidepride #SMUDShine

Mark your Calendars! Social Ride August 21st

August's Social Ride will cover seven new ***WOW*** murals for 2022 in Midtown/Downtown.

Casual pace, not a race. All ages, bikes and bodies are welcome!

Meet at 8:30am – Ride at 9:00am.

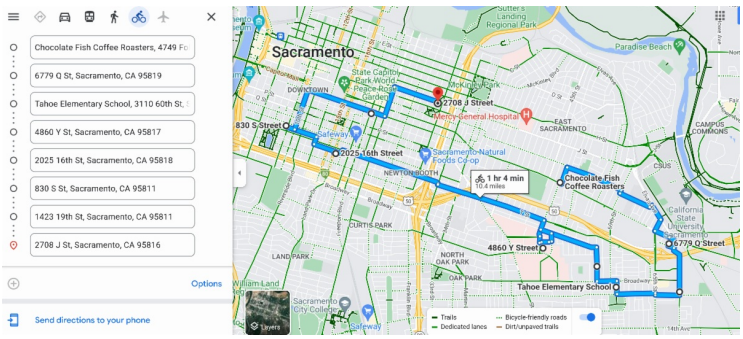

Location: **Chocolate Fish!**
4749 Folsom Blvd in the parking lot behind the coffeeshop

Ride ends by 11:00AM. We will end on J St – official afterparty lunch spot TBA!

Questions? ***Be in touch!*** Gonna be FUN!

Next Steps: City of Sac's TPP

In 2021 through early 2022 the local Sacramento community shared with the city their values for investing in transportation. Those values were applied to all planned transportation projects, prioritizing the projects into high, medium and lower priority buckets for this first round of prioritization. Join one of these upcoming community meetings to learn more.

Learn more

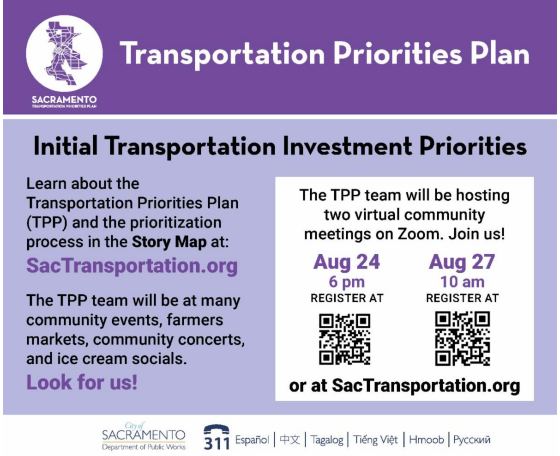

We could sure use some extra hands with our upcoming Bike Valet events. Lend a hand and have fun at the event.
What's on tap for the next week or two?

Concerts in the Park
Golden One Center
Midtown Farmers Market

Sign-up here!

We have *business memberships* available and at the higher levels of membership, we'll provide a workshop for you and your company.

Could be a repair clinic, or a social ride, or maybe we can help you with Bike Friendly Business certification from the League of American Bicyclists.

We can tailor something to fit your needs and we'd love to help your organization become more bicycle friendly.

CHOCOLATE FISH COFFEE ROASTERS

Washington Commons WEST SACRAMENTO

CAPITOL YARDS

CENTENE® Corporation

METRO AIR PARK

Gear'd Up is proudly presented to you with support from our friends at *Chocolate Fish*, Washington Commons, Centene, Metro Air Park and Capitol Yards.

Find out how your organization or business can help make Sacramento the best place to ride a bike. *Join us!*

Spread Bike Love: JOiN

SABA

Support SABA today and become an advocate for safe streets.
We're working for commuters, recreation riders, students and elders.
We're working for you.

Become a SABA **monthly donor** and help support programs like Project Activation Meadowview, our social rides, our Upcycle program, bicycle classes, or our Ride, Ready, Repair work. Whether you commute by bike or ride for fun, your support will underwrite our efforts to make the Sacramento region a safer place for **everyone** to ride!

Sacramento Area Bicycle Advocates is a 501c3 nonprofit organization.
Your donation is tax-deductible.